

Record of Survey.

DESCRIPTION

No 345

Township....., North of Range.....of 4 Principal Meridian
as presented by the courses and distances on the following plat, and annexed field-notes of survey:
Established the center of the section at the point of intersection of STRAIGHT quarter lines.
Established all quarter-quarter corners upon the section boundary at proportional distances between known section and quarter section corners, according to the original field-notes of the Government survey.
Established all lost corners at proportionate distances between known corners, according to the original field notes of the Government survey.

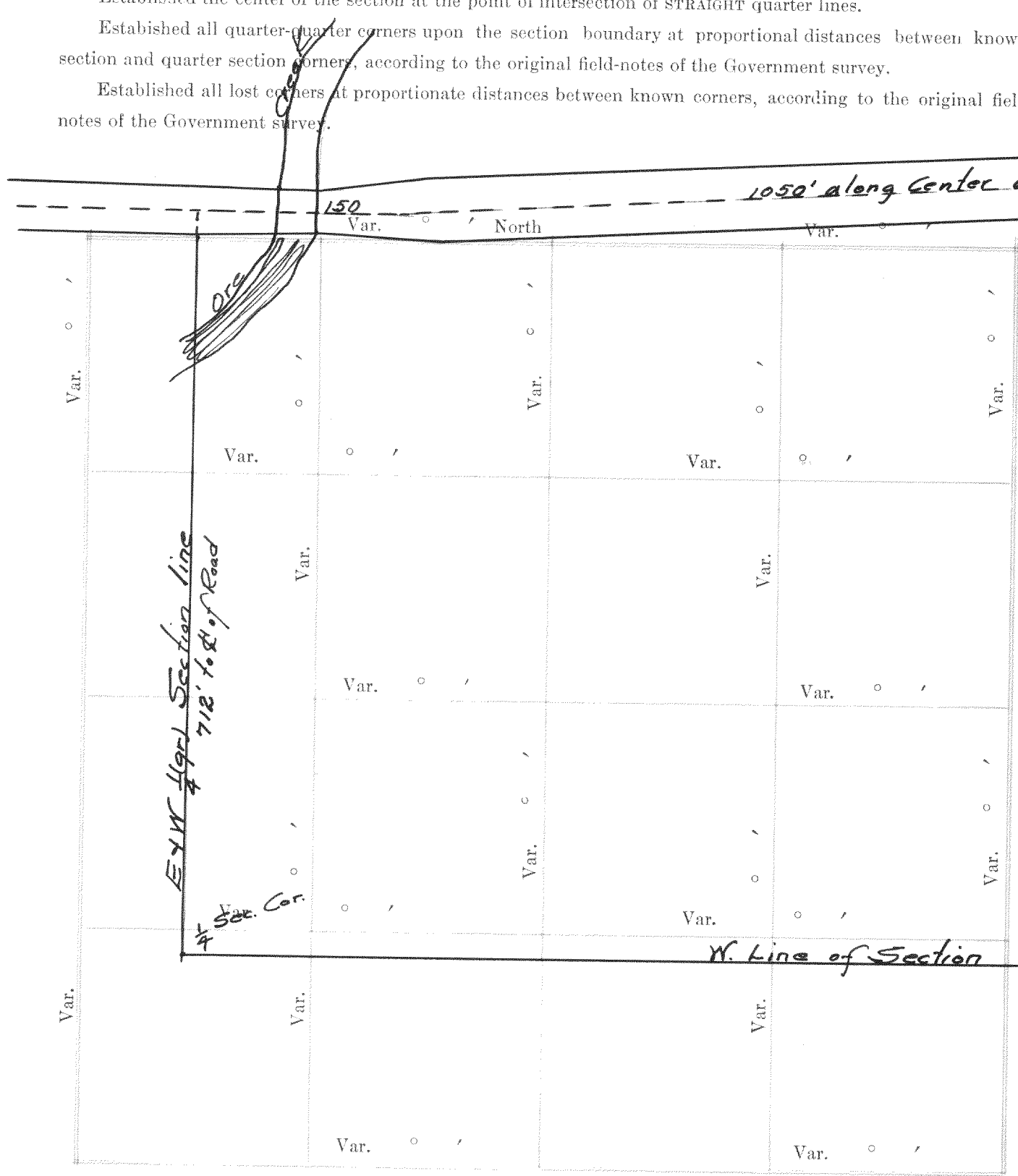

- GOVERNMENT CORNERS
- No.
- 1. N. W. Sec. Cor. identified,
 - 2. N. E. Sec. Cor. identified,
 - 3. S. E. Sec. Cor. identified,
 - 4. S. W. Sec. Cor. identified,

- Subdivision Corners
- No.
- 1. Center 1/4 Sec. Cor.
 - 2. North 1/4-1/4s N. W. qr.,
 - 3. East 1/4-1/4s N. W. qr.,
 - 4. South 1/4-1/4s N. W. qr.,
 - 5. West 1/4-1/4s N. W. qr.,
 - 6. Center 1/4-1/4s N. W. qr.,
 - 7. North 1/4-1/4s N. E. qr.,
 - 8. East 1/4-1/4s N. E. qr.,
 - 9. South 1/4-1/4s N. E. qr.,
 - 10. Center 1/4-1/4s N. E. qr.,
 - 11. East 1/4-1/4s S. E. qr.,
 - 12. South 1/4-1/4s S. E. qr.,
 - 13. West 1/4-1/4s S. E. qr.,
 - 14. Center 1/4-1/4s S. E. qr.,
 - 15. South 1/4-1/4s S. W. qr.,
 - 16. West 1/4-1/4s S. W. qr.,
 - 17. Center 1/4-1/4s S. W. qr.,

Plat of a survey made by direction of Mr. S. Breese of Lyons on the S. W. 1/4 of Section No 10, T 27 N, R 18 E, being the Town of Lyons, Walworth County, Wisconsin. In making this survey the fences were taken as the boundary and the center of the road as fenced and find the amount of land contained within the said boundary to be 29 acres.

Survey made Sept. 8, 1924

NAMES OF SWORN ASSISTANTS

CHAINMEN

FLAGMEN

AXMEN

Plat of Section....., Township.....North, Range.....of 4 Principal Meridian Scale 80 chains to 6 inches. The figures in red ink are the lengths of the lines as stated in the field-notes of the Government survey.

Declination of the Magnetic Meridian from the True Meridian.....

Surveyed and sub-divided.....A. D. 1....., in accordance with the State Laws and Instructions of the Commissioner of the General Land office, and recorded on pages.....of Register in the County Clerk's office.

Witness my hand this.....day of.....A. D. 1.....

SURVEYOR.

Recorded by Lloyd J. Jensen
March 8, 1934

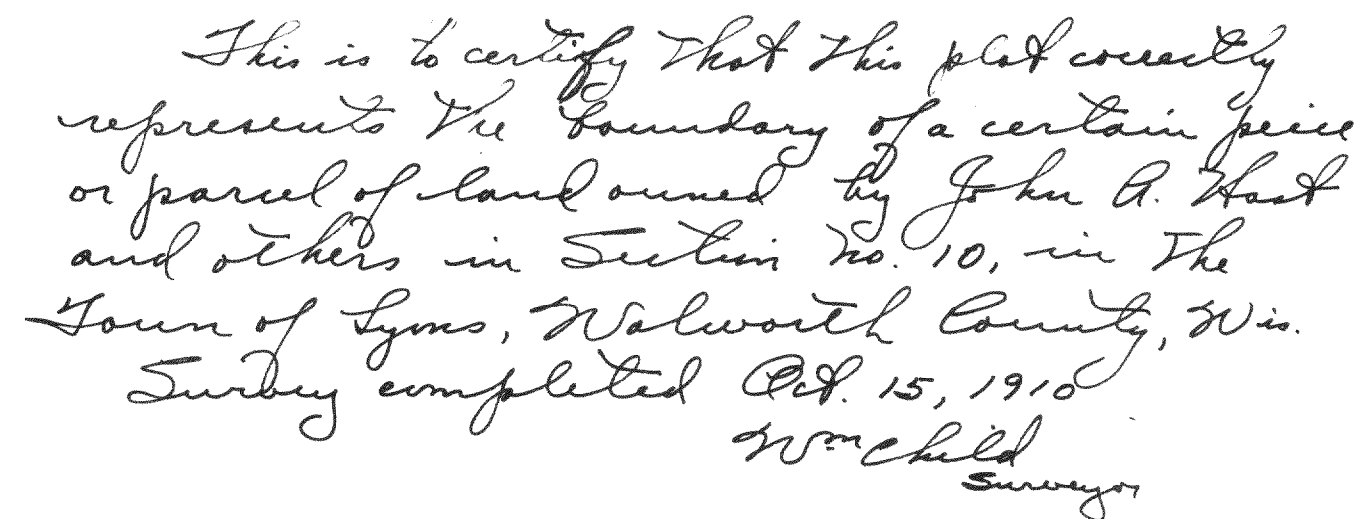

Recorded by Lloyd L. Jensen
March 8, 1934